

NOTES

CONTRACTOR TO CONFIRM ALL DIMENSIONS AND REPORT ANY DISCREPANCIES TO THE DESIGNER PRIOR TO COMMENCING WORK.

CONTRACTOR TO ENSURE BUILDING IS LOCATED CORRECTLY IN RELATIONSHIP TO ALL ZONING REQUIREMENTS AND SETBACKS.

ALL WORK TO CONFORM TO THE LATEST EDITION OF THE ONTARIO BUILDING CODE AND ACCORDING TO ALL OTHER BODIES HAVING JURISDICTION.



SOUTH ELEVATION (LAKESIDE)

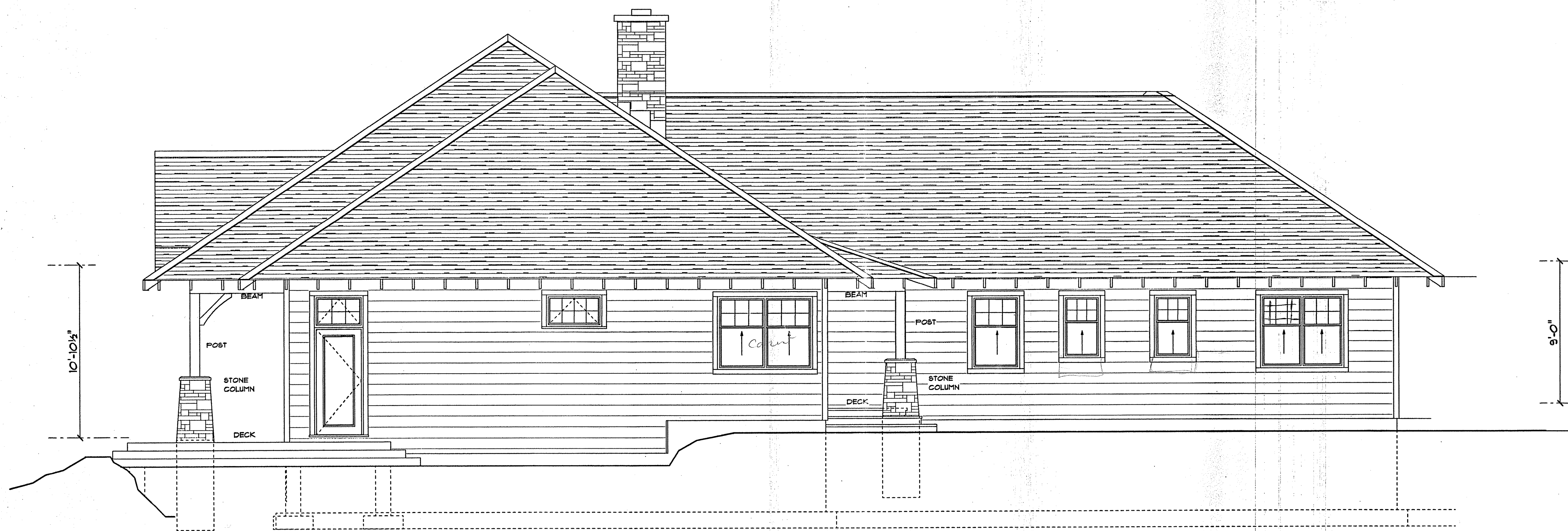

EAST ELEVATION

AUG 24 CONCEPTUAL

OCT 6 PERMIT DRAWINGS

SOUND HOME DESIGN
KELLY DIXON

12 LIMBERT RD, RR#3
FARRY SOUND, ONT
P2A 2W9

705 746 1327

FRASER COTTAGE
RICHARDS BAY, CARLING

SCALE 1/4" = 1'0"

DRAWN BY KD

DATE
October 23, 2006

REVISED

ELEVATIONS

A4

BCIN *
22092

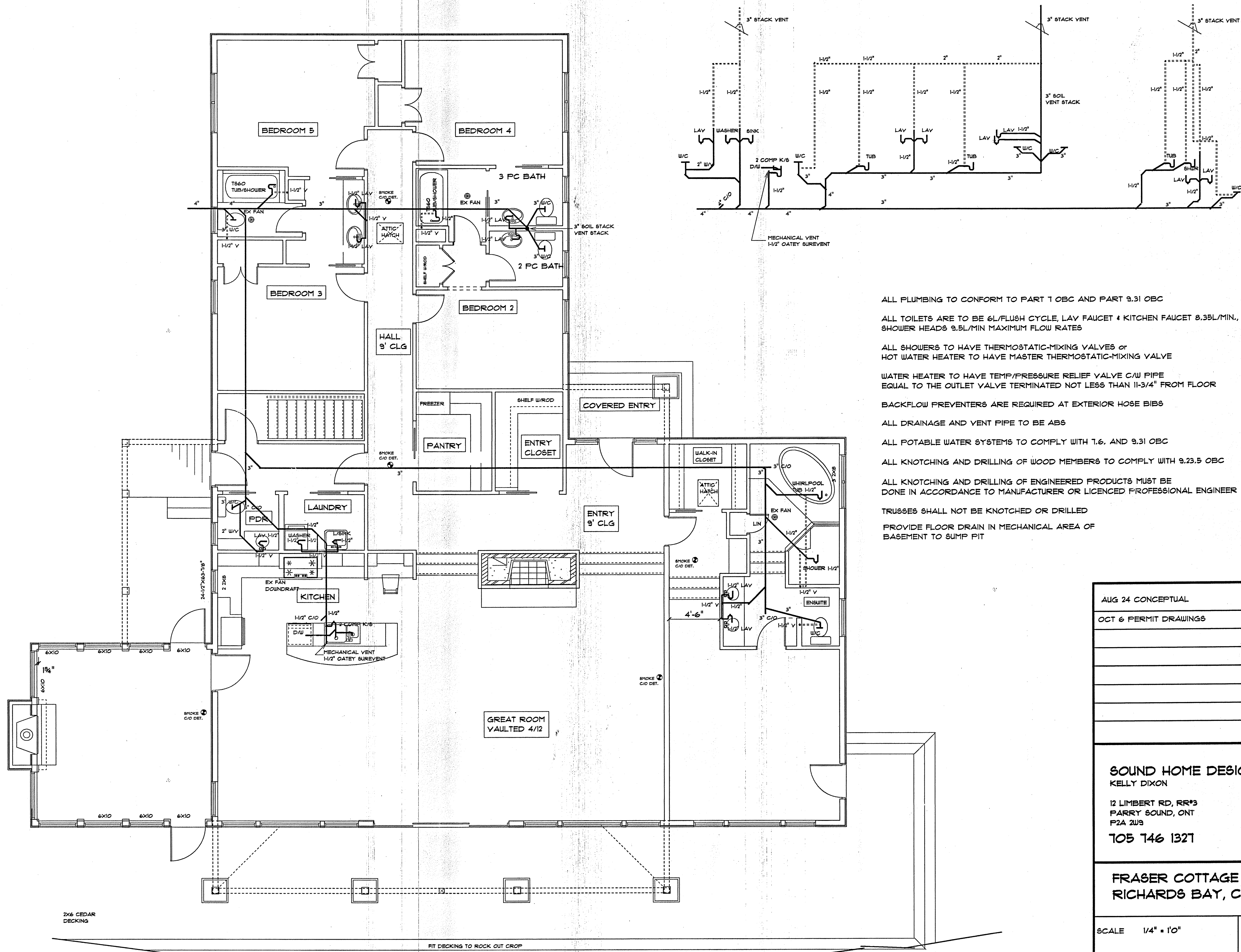

ALL PLUMBING TO CONFORM TO PART 1 OBC AND PART 9.31 OBC

ALL TOILETS ARE TO BE 6L/FLUSH CYCLE, LAV FAUCET 4 KITCHEN FAUCET 8.35L/MIN, SHOWER HEADS 9.5L/MIN MAXIMUM FLOW RATES

ALL SHOWERS TO HAVE THERMOSTATIC-MIXING VALVES or HOT WATER HEATER TO HAVE MASTER THERMOSTATIC-MIXING VALVE

WATER HEATER TO HAVE TEMP/PRESSURE RELIEF VALVE C/W PIPE EQUAL TO THE OUTLET VALVE TERMINATED NOT LESS THAN 11-3/4" FROM FLOOR

BACKFLOW PREVENTERS ARE REQUIRED AT EXTERIOR HOSE BIBS

ALL DRAINAGE AND VENT PIPE TO BE ABS

ALL POTABLE WATER SYSTEMS TO COMPLY WITH 7.6. AND 9.31 OBC

ALL KNOTCHING AND DRILLING OF WOOD MEMBERS TO COMPLY WITH 9.23.5 OBC

ALL KNOTCHING AND DRILLING OF ENGINEERED PRODUCTS MUST BE DONE IN ACCORDANCE TO MANUFACTURER OR LICENCED PROFESSIONAL ENGINEER

TRUSSES SHALL NOT BE KNOTCHED OR DRILLED

PROVIDE FLOOR DRAIN IN MECHANICAL AREA OF BASEMENT TO SUMP PIT

| | |
|---|-----------------|
| AUG 24 CONCEPTUAL | |
| OCT 6 PERMIT DRAWINGS | |
| | |
| | |
| | |
| | |
| | |
| SOUND HOME DESIGN KELLY DIXON 12 LIMBERT RD, RR#3 PARRY SOUND, ONT P2A 2W9 705 746 1321 | |
| FRASER COTTAGE RICHARDS BAY, CARLING | |
| SCALE 1/4" = 1'0" | DRAWN BY KD |
| DATE October 23, 2006 | REVISED |
| SECTIONS | |
| A6 | BCIN # 22092 |